

888.682.6567  
SUPPORT@COLORID.COM  
COLORID.COM



CARD PERSONALIZATION SOLUTIONS



## Asure ID<sup>®</sup> Card Personalization Software

EXPRESS

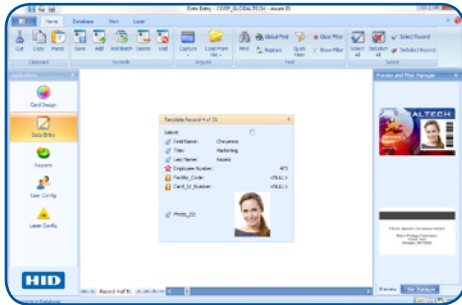

### ASURE ID<sup>®</sup> 7 IS HERE

- **Friendly and Intuitive Interface** – Enhanced user experience makes photo ID card design and data entry a breeze.
- **Choose Your Source** – Easily print cards from records stored in Asure ID's internal database, or with Live Link™, directly from your local Microsoft® database. Asure ID Express can use ID photos in any local folder, linked by an administrator.
- **Auto-Update** – You're always up-to-date with automatic notifications of free software updates to ensure that the software is never outdated, only available with Asure ID.

#### Tools at your fingertips

- Multi-task with tabbed navigation, and effortlessly switch between card design and data entry, managing each independently.
- The toolbar puts frequently used elements into logical order.
- De-clutter the workspace by hiding colors and attributes until they're needed, using pop-out control palettes.
- "What You See Is What You Get" display helps ensure accurate card design by showing exactly how a card will print, including data placeholders.

#### Productivity has never looked better.

Asure ID 7 changes the paradigm of how ID card personalization software looks, feels and performs. A modern user interface and simplified processes make ID card template design and data entry a breeze. Everything you need to design and populate a card is right in front of you in a crisp, clean environment that allows the user to glide from data entry to card design to printing and reporting.

#### Everyday work made effortless.

Routine tasks can be performed with a couple of mouse clicks. It's a snap to capture or load a photo, void a card or set the print counter. And you can populate card data fields directly from the internal Microsoft® Access® database. These and other frequently-used features are within easy reach on the Microsoft® "ribbon"-inspired toolbar.

#### Auto Photo Enhancement.

Easily enhance the appearance of an individual's photo with the click of a button.

#### Asure ID "remembers".

At start-up, Asure ID initiates automatic loading of the last template and report used, letting you pick up exactly where you left off.

#### Find it fast!

When time counts, the optional **Quick Filter** allows a wildcard search on any field in the database. **Global Find** extends this convenience across all databases and templates linked and managed with Asure ID.

#### Asure ID Express features.

Express packs additional features like compound data fields, batch printing, conditional design and print rules, and password protection. When your needs grow, simply upgrade to Asure ID Enterprise or Exchange versions to add features and functionality.

# SPECIFICATIONS



GENERAL	SOLO	EXPRESS	ENTERPRISE	EXCHANGE
<b>Operating System Support:</b> Windows® 7/8.1/10 including Windows Pro Tablets	■	■	■	■
<b>Language support:</b> English, French, German, Spanish, Russian, Portuguese (Brazil), Italian, Japanese, Korean, Simplified Chinese, Thai, Indonesian, Arabic, Turkish, & Czech	■	■	■	■
<b>Microsoft® Access® (2000, 2002, &amp; 2003)</b>	Native	Native / Live Link™	Native / Live Link	Native / Live Link
<b>Password Log-on with Definable User Privileges and Card Template Access</b>		■	■	■
<b>Microsoft® SQL Server® (2000, 2005, 2008, 2012, 2014, 2016, &amp; 2017)</b>			Native / Live Link	Native / Live Link
<b>Networkable<sup>6</sup></b>			■	■
<b>MySQL® (version 5)</b>				Live Link
<b>Oracle® (9i &amp; 11g)</b>				Native / Live Link
<b>Microsoft Active Directory/LDAP</b>				Read-Only
<b>CARD DESIGN</b>				
<b>Dual-sided Template Designs</b>	■	■	■	■
<b>Add Text Field (Variable &amp; Static)</b>	■	■	■	■
<b>Add Photo Fields</b>	■	■	■	■
<b>Import Images (e.g., Logos &amp; Graphics)</b>	■	■	■	■
<b>Add a Linear Barcode</b>	■	■	■	■
<b>Add Magnetic Stripe</b>	■	■	■	■
<b>Fluorescing Panel (F-Panel) Support</b>	■	■	■	■
<b>Various Card Sizes</b>	CR-80 Only	■	■	■
<b>Add Data Fields</b>	8	Unlimited	Unlimited	Unlimited
<b>Add Compound Data Field</b>		■	■	■
<b>Integrated Signature Capture</b>		■	■	■
<b>Integrated HID® Lumidigm® Fingerprint Enrollment (models supported: V302, V311, &amp; M321)</b>			■	■
<b>Add 2D Barcodes (PDF417, QR Code, &amp; Datastripe)</b>		■	■	■
<b>Set Conditional Design and Print Rules</b>		■	■	■
<b>Smart Card Encoding and Management (IDIRECTOR®)<sup>7</sup></b>				■
<b>Program Access Control Credentials (i.e. iCLASS SE® Encoder Support)</b>				■ <sup>7</sup>
<b>Add Laser Engraved Text, Data and Photo Fields</b>				■ <sup>2</sup>
<b>DATA ENTRY</b>				
<b>Integrated Photo Capture with Auto-Enhance (TWAIN, DirectShow® &amp; WIA)</b>	■	■	■	■
<b>Save and Search Records</b>	200	■ <sup>3</sup>	Unlimited	Unlimited
<b>Save Photos to Folder</b>	■	Custom Naming Option	Custom Naming Option	Custom Naming Option
<b>Global Find</b>		■	■	■
<b>Integrated Signature Capture</b>		■	■	■
<b>Batch and Sheet Printing</b>		■	■	■
<b>Reports (Standard &amp; Custom)</b>		■	■	■
<b>Export Reports</b>		■	■	■
<b>Microsoft Excel® and Text File Import/Export</b>		■	■	■
<b>ODBC Import/Export</b>		Import	■	■
<b>Live Link (Real-time Data Exchange)<sup>4</sup></b>		Single DB/ Single Table	Single DB/ Multi-Table	Multi-DB/ Multi-Table
<b>Database View Connectivity</b>			■	■
<b>ASURE ID PROTECT PLANS</b>				
<b>Free Updates<sup>5</sup></b>	■	■	■	■
<b>Annual/Multi-Year Support Packages</b>	Optional	Optional	Optional	Optional

## ASURE ID® MEETS THE CARD APPLICATION NEEDS OF:

- Large Corporations
- National ID Programs
- Driver's Licenses
- Government/Military
- State & Local Government
- Healthcare
- Education



Supports Windows® Pro Tablets

## HID GLOBAL IS THE LEADER IN SOLUTIONS FOR THE DELIVERY OF SECURE IDENTITY.

Asure ID is just one part of a complete, integrated system for the issuance, management and authentication of secure IDs. Your HID Global dealer can custom design a secure identity system using proven HID components including:

- FARGO® ID Card Printer/Encoders
- Cards, ribbons, films and overlaminates
- ID card production services
- HID contact and contactless card readers, including iCLASS® smart card readers
- HID® Lumidigm® Fingerprint Sensors

The suggested minimal system requirements for Asure ID 7 are:

- 1 GHz or faster processor
- 1 GB RAM
- 1 GB available hard disk space

Free trial download is available from:

[hidglobal.com/asure-id](http://hidglobal.com/asure-id)

<sup>1</sup> Manage and control card access formats, smart cards and card applications.  
<sup>2</sup> Available when used with FARGO® HDP8500LE.  
<sup>3</sup> Storage limitations based on MicroSoft Access.  
<sup>4</sup> Bi-directional data exchange with third-party databases and applications.

<sup>5</sup> Additional purchase.  
<sup>6</sup> Asure ID site licenses enable sharing of networked database information on multiple workstations.  
<sup>7</sup> iCLASS® Standard/SE/SR/Seos®, MIFARE DESFire® EV1, HID Prox.  
<sup>8</sup> Free updates do not apply to major product releases.



888.682.6567

SUPPORT@COLORID.COM

COLORID.COM